camp camelot activites camp camelot activites camp camelot activites camp camelot activites camp camelot activites camp camelot activities camp camelot

MONDAY	TUESDAY	WEDNESDAY	THURSDAY	FRIDAY
4	5	6	7	8
CAMP CLOSED HAPPY FOURTH OF JULY!	INDOOR GAMES OUTDOOR FREEPLAY & KARAOKE/ XBOX 360 KINECT/ ROCK BAND/ DANCE DANCE REVOLUTION SNACK FIELD TRIP 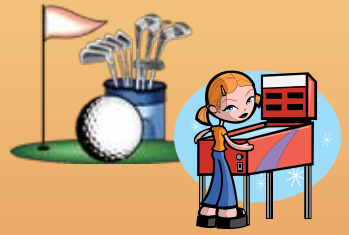 MINIATURE GOLF & ARCADE GAMES at CASTLE PARK (9:30 A.M. - 2:00 P.M.) *Fees not included MUSIC Singing & Games MOVIE TIME & POPCORN: "G-Force"	INDOOR GAMES OUTDOOR FREEPLAY & KARAOKE/ XBOX 360 KINECT/ ROCK BAND/ DANCE DANCE REVOLUTION SPORT-O-RAMA SNACK MUSIC Bells, Singing, & Recorders MAKING ICE CREAM LUNCH AT THE PARK & KITE FLYING (12:00 P.M.) GIANT POOL TIME, POPSICLES, & BUBBLES MOVIE TIME & POPCORN: "Wall-E"	INDOOR GAMES OUTDOOR FREEPLAY & KARAOKE/ XBOX 360 KINECT/ ROCK BAND/ DANCE DANCE REVOLUTION SNACK FIELD TRIP SIX FLAGS' HURRICANE HARBOR (9:30 A.M. - 3:30 P.M.) *Fees not included MOVIE TIME & POPCORN: "Snow Buddies"	INDOOR GAMES OUTDOOR FREEPLAY & KARAOKE/ XBOX 360 KINECT/ ROCK BAND/ DANCE DANCE REVOLUTION SPORT-O-RAMA SNACK MUSIC Bells, Singing, & Recorders ARTS & CRAFTS LUNCH AT THE PARK & KITE FLYING (12:00 P.M.) GIANT POOL TIME, POPSICLES, & BUBBLES MOVIE TIME & POPCORN: "Gnomeo & Juliet"

WEEK OF JULY 4 THROUGH JULY 8

CAMP CAMELOT HOURS ~ 8:00 A.M. TO 5:30 P.M.

FIELD TRIP
CASTLE PARK
Tuesday, July 5, 2011

On Tuesday, July 5, 2011, Camp Camelot campers will have the opportunity to go miniature-golfing and play games at the arcades at Castle Park. Campers will travel via a school bus to Sherman Oaks. We will be leaving around 9:30 a.m. and returning to the school at around 2:00 p.m.

The campers need to be wearing comfortable clothing and tennis shoes. We will be eating pizza and enjoying delicious ice cream at the park, but please pack a snack for the remainder of the day.

If you would like your child to participate, please complete and return the attached Field Trip Permission Form along with a check for $19.00 made payable to The Learning Castle by Tuesday, July 5, 2011.

The Learning Castle
Kindergarten through Third grade

La Cañada Preparatory
Fourth through Eighth grade

Field Trip Parent Permission Form

Date: _____

To: The Learning Castle
(School)

I hereby request that my son/ daughter, _____,
(Name)

a camper at Camp Camelot, be permitted to attend the
(School)

Castle Park Field Trip to be held at
(Name of Event)

Sherman Oaks Castle Park on Tuesday, July 5, 2011.
(Place) (Date)

My son/ daughter will be leaving the school at 9:30 p.m.
(Time)

and returning to the school at approximately 2:00 p.m.
(Time)

He/ she will travel to and from the place designated by way of

Southwinds Transportation. The expense involved will be
(Type of Carrier)

$19.00 per student.

In case of emergency during the field trip, a family member or I can be reached during the above hours at:

_____ Phone:

_____ Alternate phone (if available):

_____ Signed

_____ Date

Known Allergies: _____

_____

Consent For Medical Treatment

I, _____, am (i) the parent having legal custody, (ii) one of the parents having legal custody, or (iii) the legal guardian for the above named minor child. I hereby authorize The Learning Castle, Inc. d.b.a. *The Learning Castle* and L.C. Prep, into whose care the minor has been entrusted, to consent to medical or dental treatment or care for the minor under Section 6910 of the California Family Code. The authority granted by this authorization includes the authority to consent to any emergency medical or dental treatment or care to be rendered to or for the minor under the general or special supervision of a qualified physician, surgeon, or dentist.

I further authorize The Learning Castle, Inc. d.b.a. The Learning Castle and L.C. Prep to receive physical custody of the child under Section 1283(a) of the California Health and Safety Code upon completion of any treatment, and I specifically instruct any treating health facility to surrender the physical custody of the child to The Learning Castle, Inc. d.b.a. The Learning Castle and L.C. Prep.

X_____ Signature of Parent or Guardian

_____ Date

FIELD TRIP
HURRICANE HARBOR
Thursday, July 7, 2011

On Thursday, July 7, 2011, Camp Camelot campers will have the opportunity to go to Six Flags Hurricane Harbor. Campers will travel via a school bus to Hurricane Harbor in Valencia. We will be leaving around 9:30 a.m. and returning to the school at around 3:30 p.m.

The campers will need to bring a sack lunch with them as they will be eating their lunches there. They will also need to bring a towel, be wearing a swimsuit, ideally waterproof sandals, and sunblock as it will be a fun day filled with water and sun.

If you would like your child to participate, please complete and return the attached Field Trip Permission Form along with a check for $35.00 made payable to The Learning Castle by Thursday, July 7, 2011.

The Learning Castle
Kindergarten through Third grade

La Cañada Preparatory
Fourth through Eighth grade

Field Trip Parent Permission Form

Date: _____

To: The Learning Castle
(School)

I hereby request that my son/ daughter, _____,
(Name)

a camper at Camp Camelot, be permitted to attend the
(School)

Hurricane Harbor Field Trip to be held at
(Name of Event)

Six Flags Hurricane Harbor in Valencia on Thursday, July 7, 2011.
(Place) (Date)

My son/ daughter will be leaving the school at 9:30 a.m.
(Time)

and returning to the school at approximately 3:30 p.m.
(Time)

He/ she will travel to and from the place designated by way of

Southwinds Transportation. The expense involved will be
(Type of Carrier)

$35.00 per student.

In case of emergency during the field trip, a family member or I can be reached during the above hours at:

_____ Phone:

_____ Alternate phone (if available):

_____ Signed

_____ Date

Known Allergies: _____

_____

Consent For Medical Treatment

I, _____, am (i) the parent having legal custody, (ii) one of the parents having legal custody, or (iii) the legal guardian for the above named minor child. I hereby authorize The Learning Castle, Inc. d.b.a. *The Learning Castle* and L.C. Prep, into whose care the minor has been entrusted, to consent to medical or dental treatment or care for the minor under Section 6910 of the California Family Code. The authority granted by this authorization includes the authority to consent to any emergency medical or dental treatment or care to be rendered to or for the minor under the general or special supervision of a qualified physician, surgeon, or dentist.

I further authorize The Learning Castle, Inc. d.b.a. The Learning Castle and L.C. Prep to receive physical custody of the child under Section 1283(a) of the California Health and Safety Code upon completion of any treatment, and I specifically instruct any treating health facility to surrender the physical custody of the child to The Learning Castle, Inc. d.b.a. The Learning Castle and L.C. Prep.

X_____ Signature of Parent or Guardian

_____ Date